Expansion Port of Veracruz Program
Talking to Society.

AMPLIACIÓN DEL
PUERTO DE VERACRUZ

CRECIENDO JUNTOS HACIA EL FUTURO

SCT
SECRETARÍA DE COMUNICACIONES Y TRANSPORTES

ESTADOS UNIDOS MEXICANOS

VERACRUZ
COORDINACIÓN GENERAL DE PUERTOS Y MARINA MERCANTE

IAPHPANAMA
Mid-term Conference
2016

SCT
SECRETARÍA DE COMUNICACIONES Y TRANSPORTES

VERACRUZ
COORDINACIÓN GENERAL DE PUERTOS Y MARINA MERCANTE

Arq. Francisco Liaño Carrera
Director General de Ingeniería
Administración Portuaria Integral de Veracruz. México
Dr. Virgilio Arenas Fuentes
Programa Universitario de Cultura Marítima
Universidad Veracruzana

AMPLIACIÓN DEL
PUERTO DE VERACRUZ
CRECIENDO JUNTOS HACIA EL FUTURO

ADMINISTRACIONES PORTUARIAS INTEGRALES DE MÉXICO

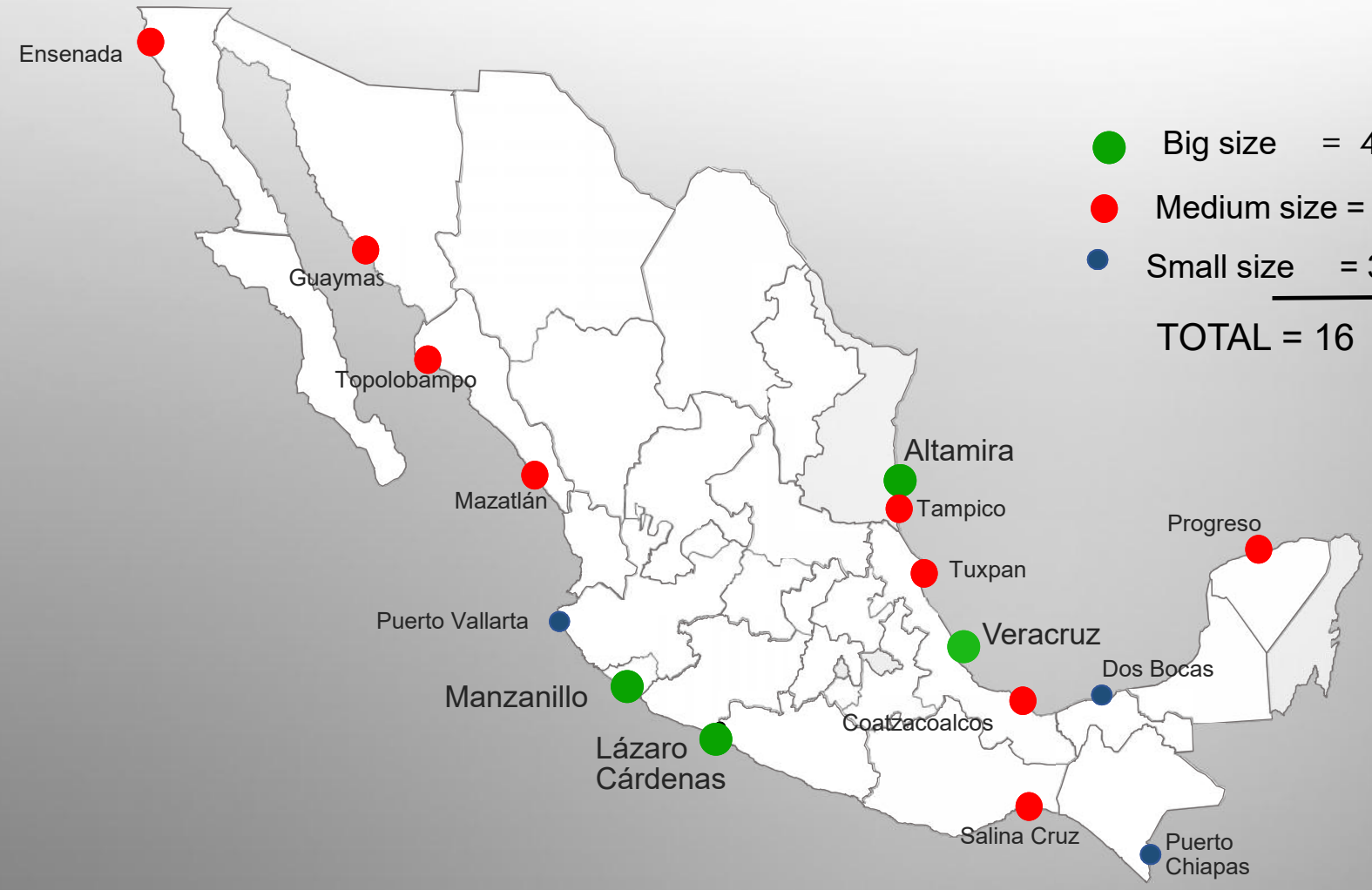

Big size = 4

Medium size = 9

Small size = 3

TOTAL = 16

AMPLIACIÓN DEL PUERTO DE VERACRUZ

CRECIENDO JUNTOS HACIA EL FUTURO

ADMINISTRACIONES PORTUARIAS INTEGRALES DE MÉXICO

VERACRUZ PORT IS POSITIONED IN THE FOLLOWING AND PROPORTION NATIONWIDE

Lugar	%	
1°	67.6	VEHICULES
1°	46.8	AGRICULTURAL BULK
3°	12.1	CONTAINERS

AMPLIACIÓN DEL PUERTO DE VERACRUZ

CRECIENDO JUNTOS HACIA EL FUTURO

ADMINISTRACIÓN PORTUARIA
PORT OF VERACRUZ

State Concession Title and commencement of operations:

1 February 1994.

- Federal Government Concession to manage the port area for 50 years, renewable for another 50 years.
- .Autonomy of administrative, operational and financial management.
- .Subject to a Master Development Program and the Annual Operating Plan.
- We contract with third parties to service the load
- .Competition and synergy with other national and international ports.
- Operates with its own resources, must reinvest in port infrastructure.

AMPLIACIÓN DEL
PUERTO DE VERACRUZ
CRECIENDO JUNTOS HACIA EL FUTURO

NEED TO GROW RESPONSIBLY

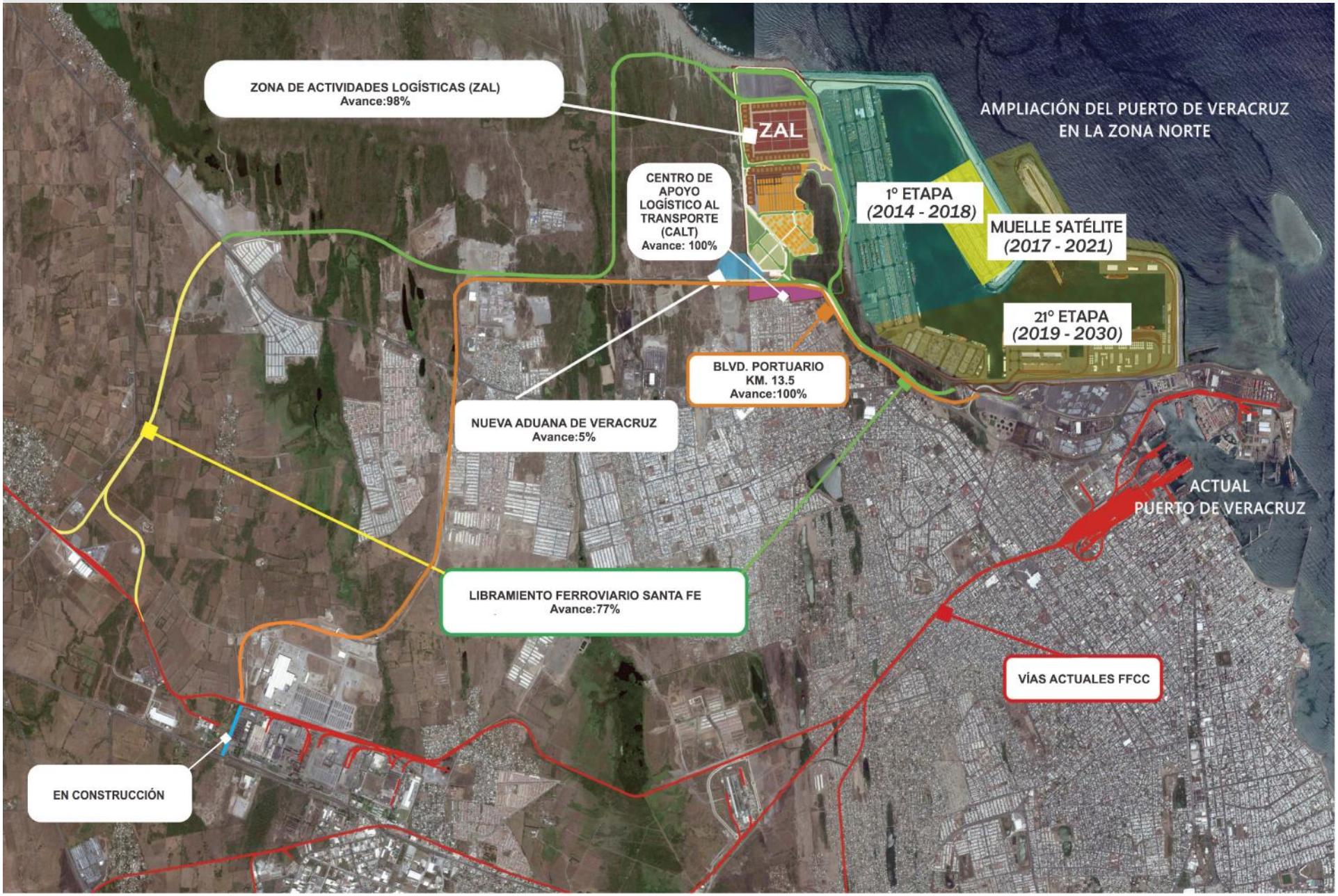

ADVANCES. MAY, 2016.

Core & Secondary 1+500

1.87 Md Tons

Corelocks a 1+445

890 Units/ 3Tons

1,023 Units/ 12Tons

677 units/ 20Tons

Deflector a 0+660

6,522m3 concrete

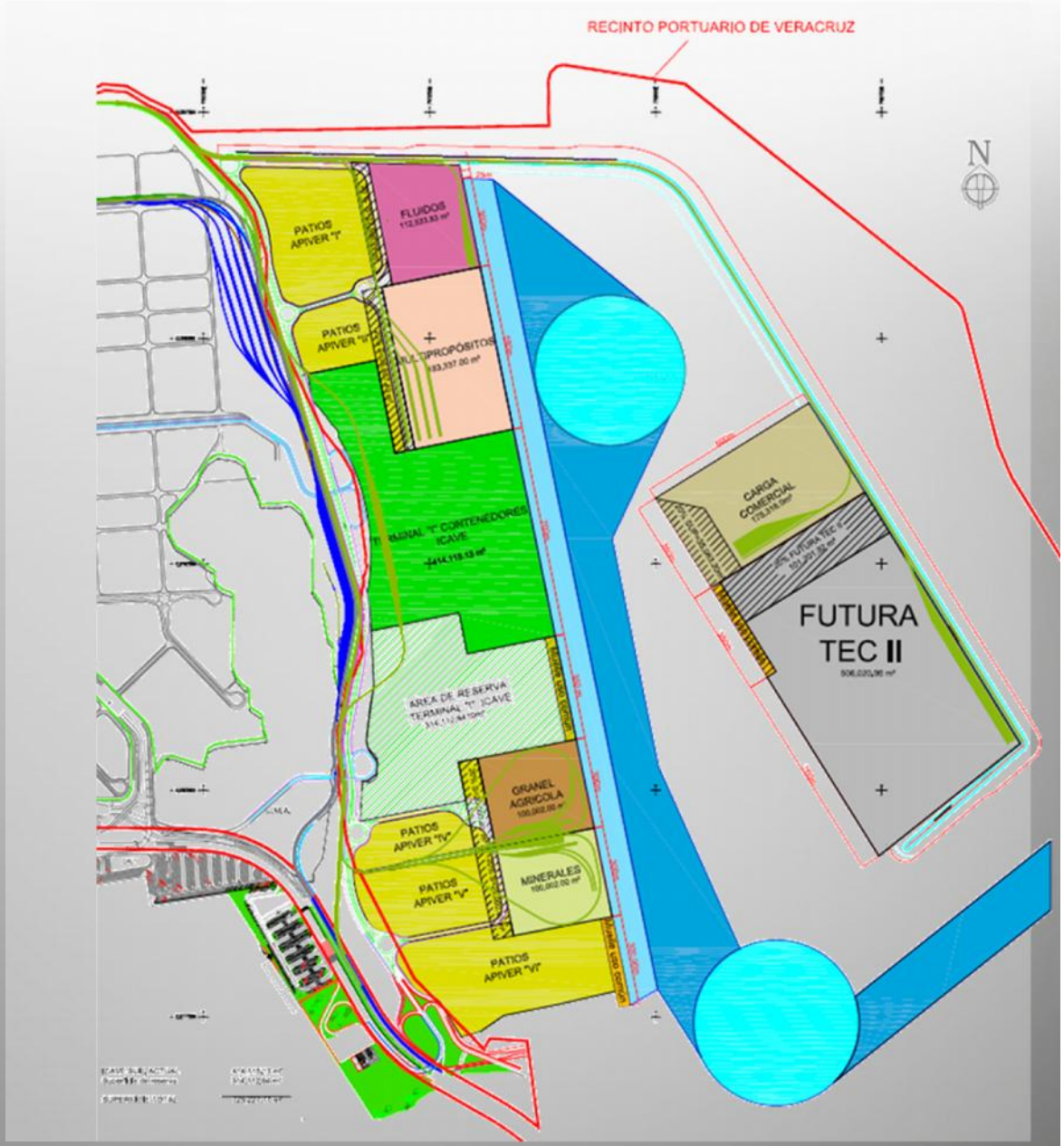

AMPLIACIÓN DEL PUERTO DE VERACRUZ

CRECIENDO JUNTOS HACIA EL FUTURO

PORT OF VERACRUZ EXPANSION PROGRAM.

ENVIRONMENTAL MANAGEMENT SYSTEM. (SGA)

OBJETIVE: Monitoring, control and communicate the correct fullfillment with terms and conditions stablished by the Federal Environmental Authority (SEMARNAT) for the Expansion Program of Veracruz.

CHALLENGES: Do compatible the Environmemtal Management Systems of the Port in full operation with the port expansion in progress.

1. Maintaining a constant effective implementation of all elements of the SGA.
2. Previous to SEMARNAT approval the Expansion Project prepared a Regional Environmental Impact Study proposing several mitigation and compensatory actions
3. To comply with the terms and conditions established in the SEMARNAT approval.

AMPLIACIÓN DEL PUERTO DE VERACRUZ

CRECIENDO JUNTOS HACIA EL FUTURO

VERACRUZ PORT EXPANSION PROGRAM.
SOCIAL COMMITMENS AND SOCIETY

SMALL SCALE FISHERIES AND TOURISM SECTOR.
Training courses: Machine operators, Handling alive corals and marine biota succesfully, diving courses for industrial and certifications, gastronomy, tourist guide, and many more.

50 HAS OF ARTIFICIAL REEFS FOR SUSTENABLE SMALL SCALE FISHERIES AND ECOTOURISM.

AMPLIACIÓN DEL PUERTO DE VERACRUZ
CRECIENDO JUNTOS HACIA EL FUTURO

VERACRUZ PORT EXPANSION PROGRAM.
SOCIAL COMMITMENS AND SOCIETY

Environmental Federal Authorithy.
Condition 3

….Recovering the health condition of Bahia de Vergara (North of Veracruz)…

The north of the Port of Veracruz is under poor environmental conditions due to long term inadequate sewage discharge system and treatment.

MARINE PROTECTED AREA (MPA). CORAL REEF RESCUE AND PROTECTION

Relocation of more than 38,000 small coral colonies and marine organisms in the area of influence of the Port of Veracruz expansion works.

Survival rate: 95%. Making this the largest and most successful rescue worldwide (paper under preparation).

See and share the video.

AMPLIACIÓN DEL PUERTO DE VERACRUZ

CRECIENDO JUNTOS HACIA EL FUTURO

MARINE PROTECTED AREA (MPA). CORAL REEF RESCUE, PROTECTION AND CONSERVATION.

Understanding the value and the connectivity of Coral Reefs of Veracruz.

Monitoring the health condition of coral reefs in the whole MPA

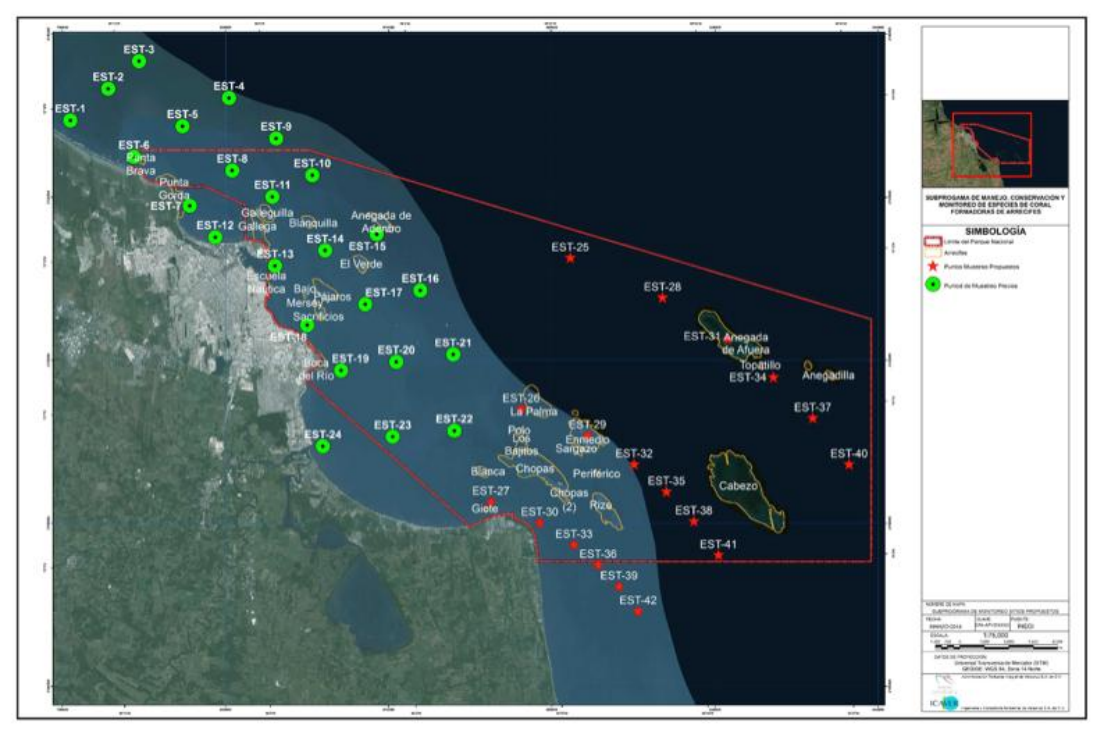

AMPLIACIÓN DEL PUERTO DE VERACRUZ

CRECIENDO JUNTOS HACIA EL FUTURO

The Port of Veracruz and the Society.

"The Maritime Pavillion"

Dr. Virgilio Arenas from the University of Veracruz is presenting at IAPH, Panama, 2016 the Mariitme Pavillion program. (See the presentation)

The Maritime Pavillion an international facility.

A place to show and promote how actual Maritime Sustenable development is the key for the well being of our future.

THE PORT OF VERACRUZ WILL BUILD AND SUPPORT A FOUR BUILDINGS INFRAESTRUCTURE LOCATED AT THE ENTRANCE OF THE ACTUAL PORT

AMPLIACIÓN DEL PUERTO DE VERACRUZ

CRECIENDO JUNTOS HACIA EL FUTURO

The Port of Veracruz and the Society.

"The Maritime Pavillion"

Activities and exhibitions .Communicating:
"Living with the Oceans to achieve sustainability "

Dr. Virgilio Arenas from the University of Veracruz is presenting at IAPH, Panama, 2016 the Mariitme Pavillion program. (See the presentation)

<u>Scope:</u>

All human activities related with the Oceans and the coasts.

- Maritime commerce and Ports
- . Tourism
- Fisheries, mariculure and food
- Oil exploring and use
- Alternative energies.
- Urban Development
- Planetary ecology
- Culture, Arts, Music, etc.

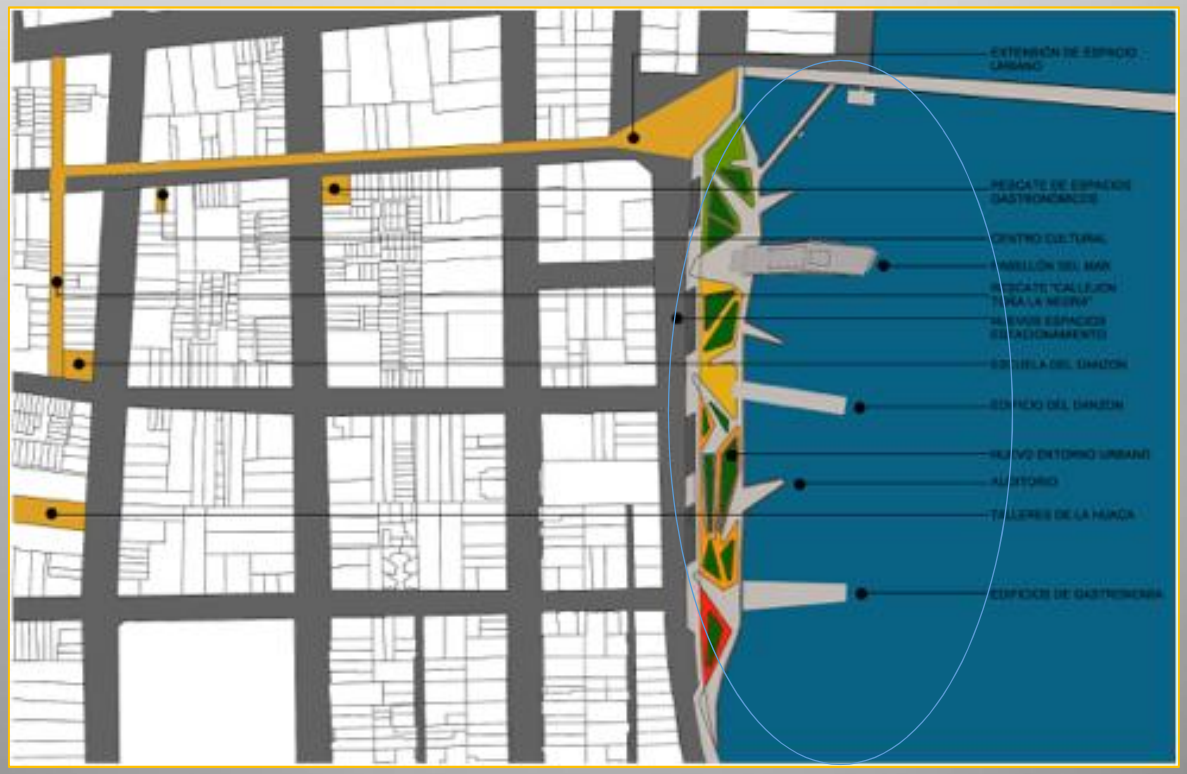

AMPLIACIÓN DEL PUERTO DE VERACRUZ

CRECIENDO JUNTOS HACIA EL FUTURO

SCT
SECRETARÍA DE COMUNICACIONES Y TRANSPORTES

VERACRUZ
COORDINACIÓN GENERAL DE PUERTOS Y MARINA MERCANTE

El Puerto de Veracruz invites IAPH and IAPH members to join and promote the Maritime Pavillion

Arq. Francisco Liaño Carrera

flcarrera@puertodeveracruz.com.mx

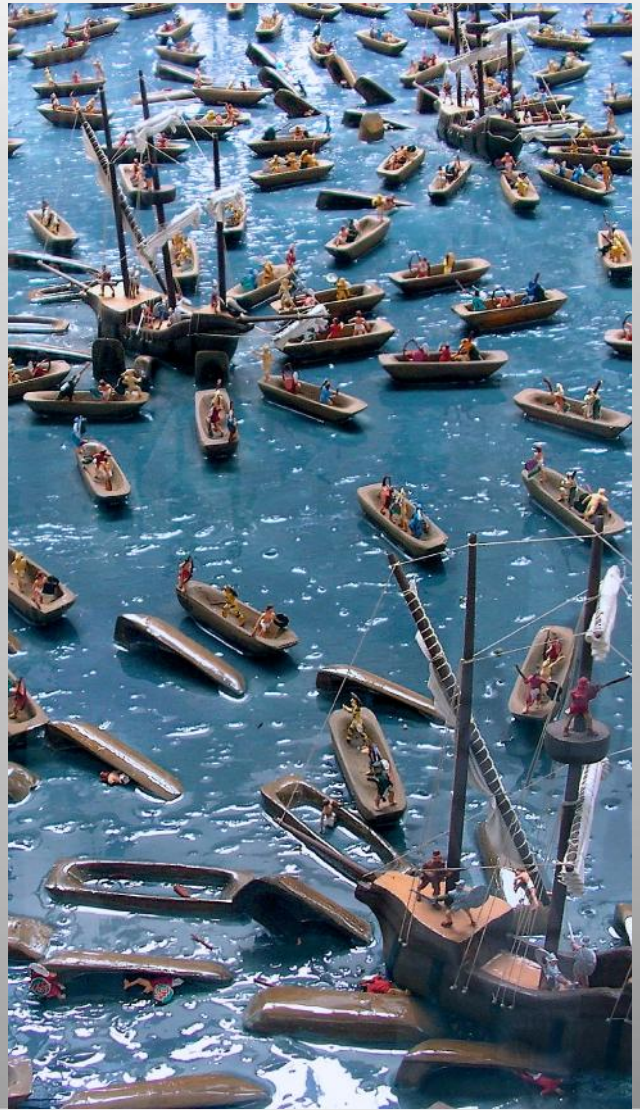

AMPLIACIÓN DEL PUERTO DE VERACRUZ

CRECIENDO JUNTOS HACIA EL FUTURO